

<https://ccrs.pmi.org/claim>

The screenshot shows the top navigation bar of the PMI website. On the left is the PMI logo. In the center, there are links for "Course Catalog" and "Handbooks & Guides". On the right, there are buttons for "Register" and "Log In", with the "Log In" button highlighted by a red rectangle. Below the navigation bar is a large white box with the text "Course Catalog" and a search bar containing the placeholder text "Search for Courses, Webinars and Providers".

The screenshot shows the dashboard area of the PMI website. The navigation bar includes links for "Dashboard", "PDUs", "Exam Analysis", "Course Catalog", "Handbooks & Guides", and "About PMI". The "PDUs" link is highlighted with a red rectangle, and its dropdown menu is open, showing options for "Report PDUs", "Earn PDUs", and "Claim History". Below the navigation bar, the "Dashboard" section is visible, showing "Activity as of 25 Nov" and a "PMP®" badge. To the right, there is an "Information" section.

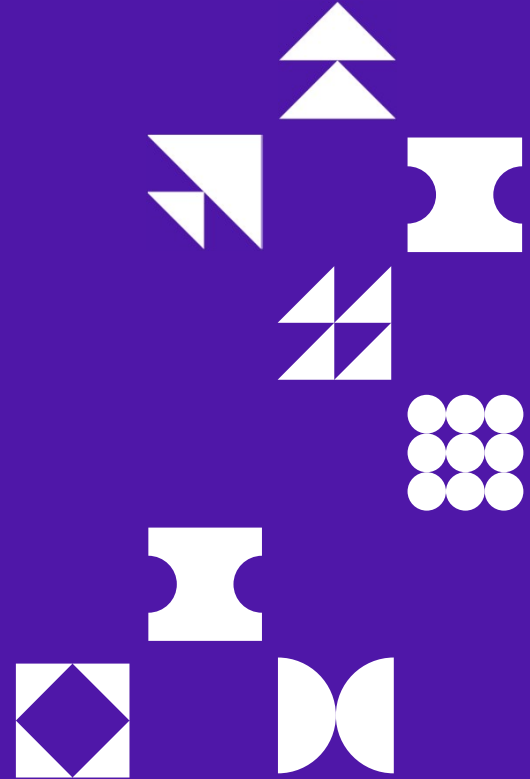



### Report PDUs

[Dashboard](#) > [Report PDUs](#)

#### Education

Learning activities that allow you to broaden your knowledge in one of the PMI Talent Triangle skill areas: Technical, Leadership, or Strategic and Business Management.

- PDU Claim Code** ?  
PMI, R.E.P. or Chapter provided 10 digit code  
[I have a claim code](#)
- Course or Training** ?  
In person or virtual classes, formal education
- Organization Meetings** ?  
Chapter, company, or professional meetings limited to 2 PDUs
- Online or Digital Media** ?  
Pre-recorded Webinars, Podcasts, digital recordings
- Read** ?  
Books, articles, blogs
- Informal Learning** ?  
Structured discussions with other professionals or mentors

#### Giving Back

Activities that enable you to share and apply your knowledge and skills as a means to contribute to and help build the profession.

- Work as a Practitioner** ?  
Working in a profession related to your certification
- Create Content** ?  
Authoring books or articles, creating webinars
- Give a Presentation** ?  
Preparing for and speaking or presenting
- Share Knowledge** ?  
Serving as a moderator, SME, or mentor
- Volunteer** ?  
Volunteering without compensation

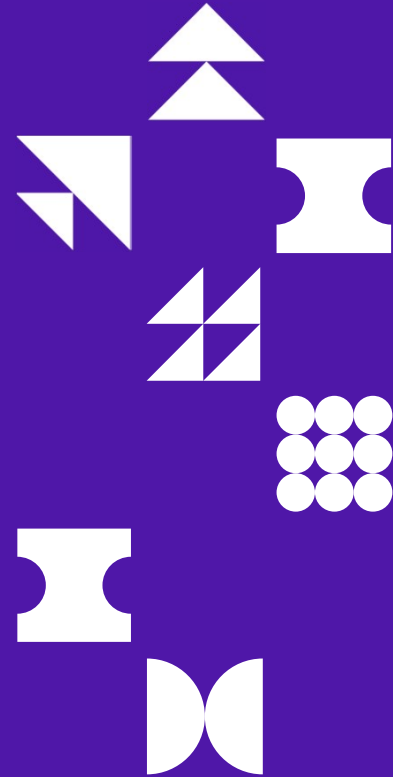



**Project Management Institute.**  
Greece

**ORGANIZATION/HOST : C227 (PMI GREECE CHAPTER)**

**TITLE: PMI GREECE GENERAL ASSEMBLY 2021**

**DATES : 03/22/2021 (MM/DD/YYYY)**

**PDU: 2 - LEADERSHIP**

### Meeting or Conference Information

Organization/Host ⓘ c227

Provider #	Name
C227	PMI Greece Chapter
PMI Greece General Assembly 2021	

Title ⓘ

Meeting Number ⓘ (optional) Meeting #

Description ⓘ (optional)

**B I U** [List Icon] [List Icon]

### PDUs Claimed ⓘ

	Technical ⓘ	Leadership ⓘ	Strategic ⓘ	Total PDUs
PMI-ACP®	0.00	2.00	0.00	2.00
PMP®	0.00	2.00	0.00	2.00

By submitting this claim, I attest that the information I have provided is correct. I understand that any misrepresentation or incorrect information provided including suspension or revocation of my PMI certification and/or credential.

I agree this claim is accurate.

**Submit**

